

Large Permitted Wastewater Treatment Facilities

in the Southern Willamette Valley Groundwater Management Area

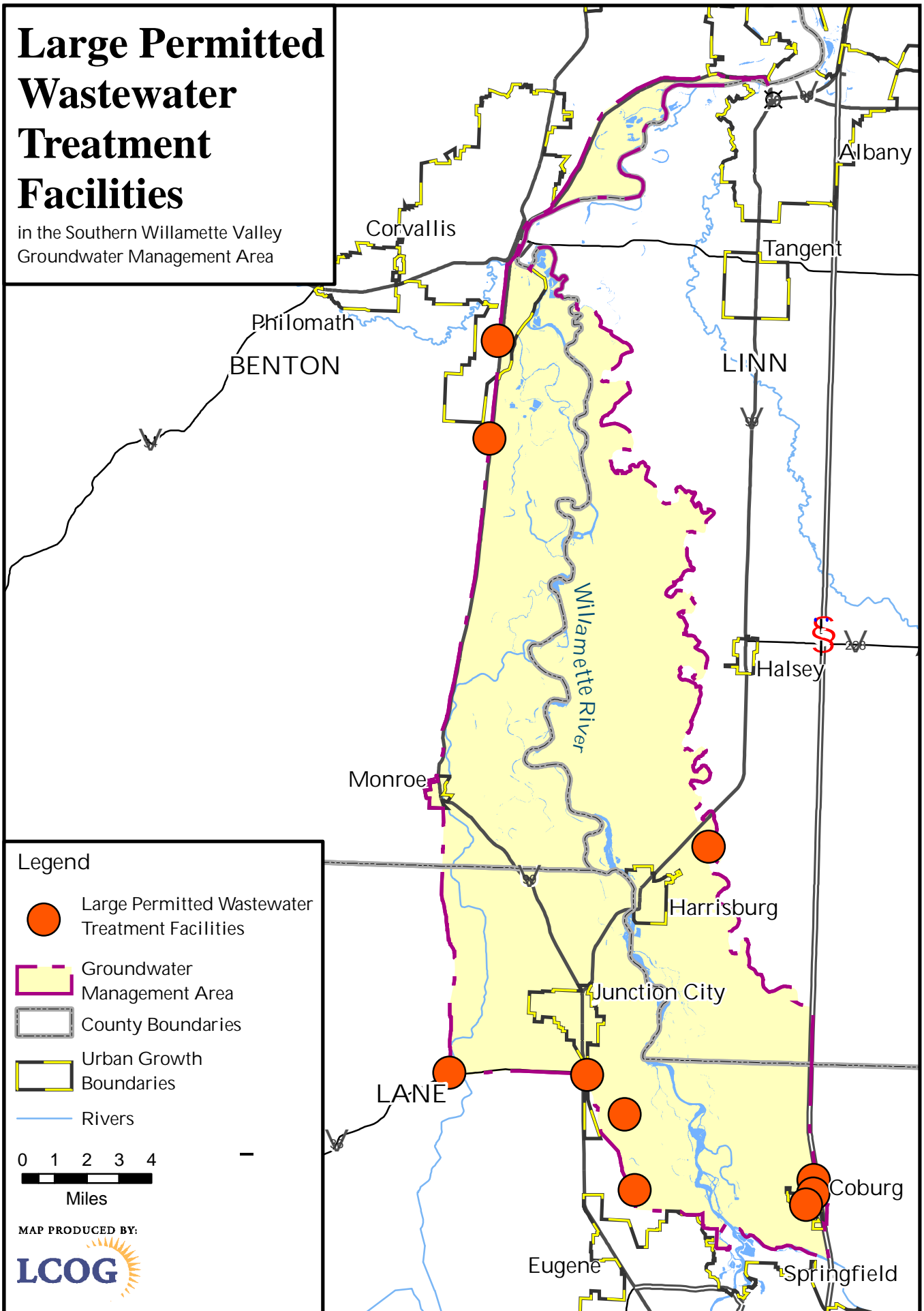

Legend

- Orange circle: Large Permitted Wastewater Treatment Facilities
- Yellow shaded area: Groundwater Management Area
- Dashed line: County Boundaries
- Yellow outline: Urban Growth Boundaries
- Blue line: Rivers

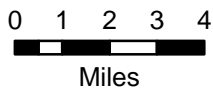

MAP PRODUCED BY:

